

Ref: CA/SCM/OT/47/2023-2024.

23rd February 2024

Addendum No. 1

To All Bidders,

**OPEN NATIONAL TENDER FOR REPAIR WORKS AT CA RESIDENTIAL ESTATE
- CA/SCM/OT/47/2023-2024**

Please refer to the above-mentioned tender that appeared in MY GOV on 6th February 2024.

Pursuant to clause 10.1 of the tender document uploaded to our website, and the Public Procurement Information Portal, the Authority wishes to respond to the clarification sought by some of the prospective bidders as follows: -

ITEM No.	CLARIFICATION	RESPONSE
ELEMENT 1, ITEM J	Has no item name	The item is "Columns"
ELEMENT 1, HSE DRR-B9, ITEM 3	What is the size of the toilet, provide drawing	Drawing is provided as Annex 1
ELEMENT 1, HSE DRR-B9, ITEM 6	What is the actual quantity of the vegetation to be uprooted	Quantities base on drawing at 6 sqm
ELEMENT 1, HSE DRR-B9, ITEM 11	What is the size of the ring beam, kindly quantify	Ring beam based on drawing will be 12 meters long
ELEMENT 1, HSE DRR-B9, ITEM 17	Quantify in square meters the area for paint works	Area for paint works 50 Sqm
ELEMENT 1, HSE DRR-B9, ITEM 24,33	Clarify the size of kitchen	The size of the kitchen is 10.5 sqm
ELEMENT 1, HSE DRR-B9, ITEM 32	What is the tile coverage in SQ	The Size is 30sqm
ELEMENT 1, HSE OR-AFT/11, ITEM 43	What is the size of the roof in area coverage	The size of the roof is 210sqm as per site visit
ITEMS 73,76,86,92,106,107,225,226,230	Quantify in cubic or square metres one bedroom type B	Bidder encouraged to visit site and make further measurement on site with site certificate as proof for admission
ITEMS 239,257,258	Quantify in cubic or square metres	Bidder are encouraged to visit site and make further measurement on site with site certificate as proof for admission

ALL other conditions of the initial letter remain unchanged.

Yours Faithfully,

A handwritten signature in blue ink, appearing to be 'PM' with a flourish.

Peter Mwangi
FOR: DIRECTOR GENERAL

ANNEX 1

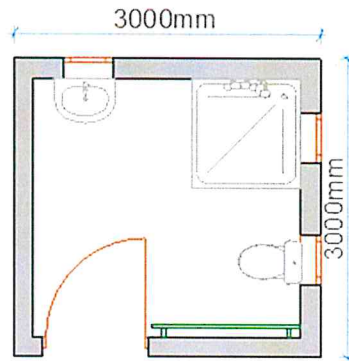

Drawing for Extra Washroom

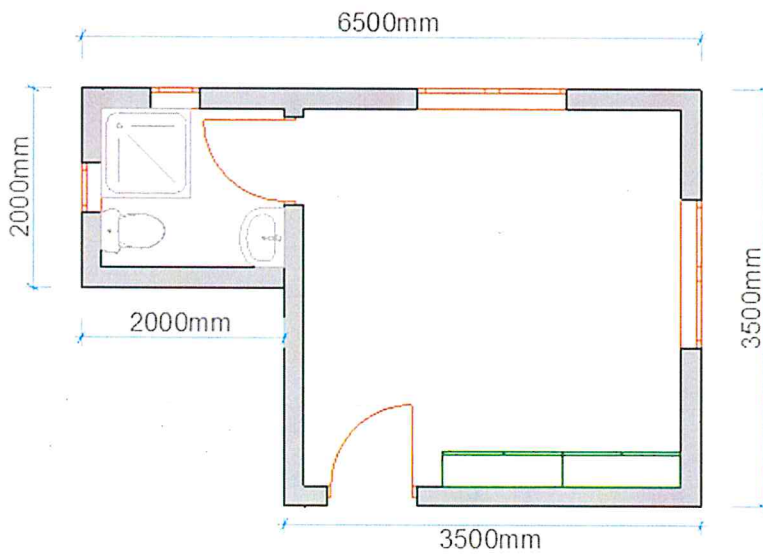

Drawing for Extra Room

